

Special Note



Chapters 12-17 are William and Mary's Family trees, both maternal and paternal sides, from 1797 to today – that's nine generations

This is a lot of information. The amount of information varies by generation, and by maternal and paternal sides of the family. Data is organized somewhat differently among the chapters, but we think the flow of history will be clear. The table below shows what you'll find in each chapter.*

** We've included all the data that we found, and that others shared with us. This collection can be a starting point for family genealogy researchers in the future.*

The content
of Chapter 12
begins on page 12.3



Chapter 12: The Bloedow Family Paternal Lineage of Mary Bloedow Kuehl Tracing history through Mary's father Ferdinand Bloedow

What's in the Chapters?	THE LINEAGE OF WILLIAM KUEHL (WILHELM KÜHL) AND MARY (BLOEDOW) KUEHL
Chapter 12	the BLOEDOW FAMILY , paternal ancestors of Mary Kuehl <ul style="list-style-type: none"> through her father, Ferdinand Bloedow
Chapter 13	the LUECK FAMILY , maternal ancestors of Mary Kuehl <ul style="list-style-type: none"> through her mother Augusta (Lueck) Bloedow and her parents Gotlieb and Wilhelmina (Schlabritz/ke) Lueck and her step-family through Gotlieb and second wife Wilhelmina (Lutlow) Lueck
Chapter 14	Who is Irmgard? How is it we have copies of original German birth, baptism and death certificates?
Chapter 15	the KUEHL FAMILY , paternal ancestors of William Kuehl (Wilhelm Kühl) <ul style="list-style-type: none"> through his father Friedrich Kühl
Chapter 16	the HASELEU FAMILY , maternal ancestry of William Kuehl (Wilhelm Kühl) <ul style="list-style-type: none"> through his mother Minna Maria Luise Haseleu
Chapter 17	THE DESCENDANTS OF WILLIAM AND MARY KUEHL. As of 2016 that's nine generations in 121 years

Where to find death certificates and obituaries of Mary, William, and Mary's parents Auguste and Ferdinand

While chapters 12-16 have death certificates for the earliest generations, death documents for later generations are in previous chapters.	<ul style="list-style-type: none"> - Grandmother Mary Kuehl: pp. 9.2-9.3 - Grandfather William Kuehl: pp. 6.27-6.28 - Mary's father Ferdinand Bloedow: p 3.16 - Mary's mother Auguste (Mrs Ferdinand) Bloedow: pp. 3.19-3.20
--	--

Paternal and Maternal Lineages of Mary and William

A summary



(In each of the four families - Bloedow, Lueck, Kuehl, Haseleu -
the first known ancestors are labeled Generation One)

	Mary		William			
	Gen-eration	Paternal Bloedow	Maternal Lueck	Gen-eration	Paternal K \ddot{u} hl	Maternal Haseleu
Great Grand-Parents	No Data	No Information Available	No Information Available	GEN 1	Michael <u>K\ddot{u}hl</u> married Sophia Birkmann	Wilhelm <u>Haseleu</u> married Sophia Neumanns
Grand-Parents	GEN 1	Gotlieb <u>Bloedow</u> married Maria Lentz	Gotlieb (Karl or Carl) <u>Lueck</u> married Wilhelmina Schalbritz(ke)	GEN 2	Friedrich <u>K\ddot{u}hl</u> married Christina Henke	Wilhelm <u>Haseleu</u> married Hanna Louise Z \ddot{u} hlke
Parents	GEN 2	Ferdinand <u>Bloedow</u> married Auguste Christine Tugenreich Lueck	Auguste Christine Tugenreich <u>Lueck</u> Bloedow married Ferdinand Bloedow	GEN 3	Karl Friedrich <u>K\ddot{u}hl</u> married Minna Maria Luise Haseleu)	Minna Marie Louise <u>Haseleu</u> married Karl Friedrich K \ddot{u} hl
Mary & William	GEN 3	Mary (Marie) <u>Bloedow</u> married William Kuehl)	Mary (Marie) <u>Bloedow</u> married William Kuehl)	GEN 4	William <u>Kuehl</u> married Mary Bloedow)	William <u>K\ddot{u}hl</u> married Mary Bloedow

Bloedows from Klein Silber emigrate to Canada



Many Bloedows from Klein Silber, Germany emigrated to Canada. The fact that many of them came from Ferdinand's home town leads one to believe that a few might have been his siblings, cousins, nieces or nephews. Likely, Ferdinand would be related to a number of them in some way or another. And some of these Canadian Bloedows then emigrated to the United States, specifically to Wisconsin.

An Audrey Bloedow (Mrs. Edmund) researched and put together a history of these Bloedows in Canada. Her 99 page history has 83 pages with names and dates, and 16 pages of the history of a Bloedow pastor in the far reaches of western Canada. This Abstract is in the collection of the Wisconsin Historical Society in Madison, Wisconsin.

Chapter 12: The Bloedow Family
Paternal Lineage of Mary Bloedow Kuehl
Tracing history through Mary's father Ferdinand Bloedow
Dating back to 1838 (as gathered by Otto F Bloedow)

Ferdinand

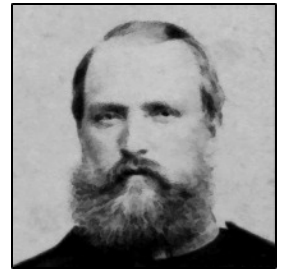

**Where did Otto find official obituary and death records
on the Bloedow and Lueck families?**

According to Otto, old newspapers at the Minnesota Historical Society were one source. The Historical Society was founded by the Minnesota Territorial Government in 1849 - about 10 years before statehood. Local newspapers were required to submit copies of every paper to the Historical Society. That is why Minnesota has such an excellent collection of almost every newspaper printed in Minnesota. Otto F perused these newspapers on microfilm from the 1850s on for obituaries of the Bloedow and Lueck families.

In addition to newspaper obituaries he used death records. According to Otto, however, it wasn't until 1908 that a state law required counties to share birth and death records with the state. Some counties elected not to send their records. Brown county - home to some of Bloedow/Lueck relatives - was one of them. In these counties one has to go to the county courthouse and search for death records in large ledger books.

Today the official depository of birth and death records is the State Department of Vital Records in the Department of Health. Copies of these and earlier records are also on microfilm at the Minnesota Historical Society housed in the Minnesota History Center, St Paul, MN.

**Siblings of
Mary Bloedow**
Generation 3

- Carl (William) Frederick Wilhelm
- Wilhelmine (Minnie) Henrietta
- [Marie (Mary) - our grandmother]
- Augusta (Gustie)
- Herman William
- Ferdinand F.
- One child born, died in Germany
- August Friedrich Karl
- Carl (Charlie) Gustav
- Frank Conrad (infant)
- Albert Franz (infant)
- Emma (infant)
- Emil Gottlieb

<u>Generation 1</u> Grandparents of Mary Bloedow Kuehl	GOTLIEB BLOEDOW Married MARIA LENTZ	For both persons: birth, marriage, and death probably in the Klein Silber or immediate area of Brandenburg Province, Kreis Arnswalde, Prussia, Germany
<u>Generation 2</u> Parents of Mary Bloedow Kuehl	FERDINAND BLOEDOW (son of Gottlieb and Maria) Married October 6, 1865 assumed in Klein Silber, Kries Arnswalde AUGUSTE CHRISTINE TURENIRICH (TUGENREICH) LUECK	b. Jan. 23, 1838, Klein Silber, Brandenburg, Prussia, Germany d. Feb. 19, 1900, Willow Lake Twp, Redwood County, Minnesota b. May 18, 1844, Klein Silber, Brandenburg, Kreis Arnswalde, Prussia, Germany d. October 21, 1933, Lamberton, MN
<u>Generation 3</u> Mary Bloedow Kuehl Marie is our grand- mother Mary Bloedow Kuehl	Marie (Mary) Bloedow Kuehl (Daughter of Ferdinand and Auguste) Married on February 15, 1894 Willow Lake Township William Kuehl	b. Sept. 1, 1870, Klein Silber, County Arnswalde, Brandenburg Province, Prussia, Germany d. Nov. 14, 1964 at her home, Springfield, MN b. June 28, 1866, Ziegenhagen, County Saatzig, Pomerania Province, Prussia, Germany d. October 26, 1926, Springfield, MN

Turn the page for Generation 4

<p>Generation 4</p> <p>Children of William and Mary Kuehl</p>	<p>Albert Kuehl</p> <p>Charles (Charley) Ferdinand Kuehl</p> <p>Augusta (Gustie) Marie Kuehl Sandmann</p> <p>Theodore (Ted) Edward Kuehl <i>T.E. Kuehl</i></p> <p>William (Bill) Arthur Kuehl <i>Wm A Kuehl</i></p>	<p>b. October 17, 1894 at home in Willow Lake Township, Wanda, MN d. February 14, 1895, age 3 months, 28 days</p> <p>b. January 18, 1896 at home in Willow Lake Township, Wanda, MN d. August 19, 1981, age 85</p> <p>b. August 18, 1899 at home in Willow Lake Township, Wanda, MN d. August 21, 1981, age 82</p> <p>b. February 17, 1903 at home in Willow Lake Township, Wanda, MN d. May 7, 1983 in Lamberton, MN, age 80</p> <p>b. June 14, 1905 at home in Willow Lake Township, Wanda, MN d. June 22, 1975 in Walnut Grove, MN, age 70</p>
--	--	---

Whew! That's a lot of work.

Grandma Mary Bloedow Kuehl was the third of thirteen children. Seven were born in Brandenburg, Germany. Six were born in Minnesota: New Ulm (1), Springfield (4) and Wanda (1). Births occurred from 1866 to 1886, a twenty year period.

Four of the children died in infancy (less than a year old). Of the adults, deaths occurred from 1913 to 1973, a sixty year period. Ages at death ranged from 46 to 94.

Grandmother Mary was the only one of thirteen children to live into her nineties. She was 94. Four siblings were in their 80s.

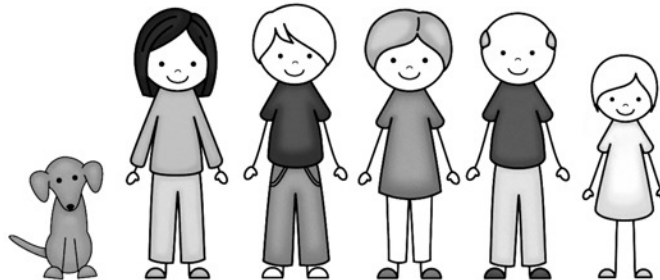
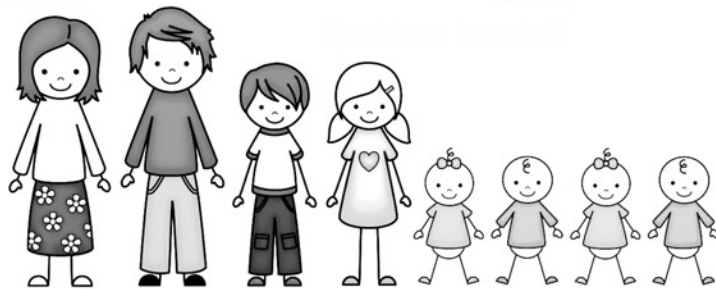

Generation 2
FERDINAND AND AUGUSTE BLOEDOW
Parents of Marie (Mary) Bloedow Kuehl

Note: In the biographies below, when a person is born, married or died in the village of "Klein Silber," the full description is "Klein Silber, Arnswalde County, Brandenburg Province, Kingdom of Prussia, Germany."

Auguste Christine Tugendreich Lueck Bloedow

- May 18, 1844 – October 21, 1933 (age 89)
- Born and Married in Klein Silber
- Cause of Death: passive congestion of lungs; contributing cause – broken leg
- Place of Death: Lamberton, Redwood Co. MN
- Burial: St Matthew Lutheran Cemetery, Waterbury Twp, Wabasso, Redwood Co. MN
- Death Certificate: 1933-MN-12294/Redwood Co.



Ferdinand Friedrich Wilhelm Bloedow

- February 22, 1838 – February 19, 1900 (three days shy of age 62)
- Born and Married in Klein Silber
- Cause of Death: dilation of heart (obituary: heart failure)
- Place of Death Willow Lake township, Redwood Co. (home place)
- Burial: St Matthew Lutheran Cemetery, Waterbury Twp, Wabasso, Redwood County, MN
- Death Certificate: B12-421/Redwood Co.

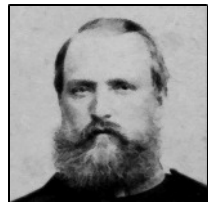

Generation 3
CHILDREN OF FERDINAND AND AUGUSTE BLOEDOW -
Siblings of Marie (Mary) Bloedow Kuehl

1) Carl (William) Frederick Wilhelm Bloedow

- July 24, 1866 – April 11, 1913 (age 46) (first name is Carl, but went by William)
- Place of Birth: Klein Silber
- Cause of Death: labor pneumonia
- Place of Death : Waterbury township, Redwood Co. MN
- Burial: St Matthew Lutheran Cemetery, Waterbury Twp, Wabasso, Redwood Co. MN
- Death Certificate: 1913-MN-11095/Redwood Co.



2) Wilhelmine (Minnie) Henrietta Bloedow Anderson

- August 18, 1868 - January 31, 1943 (age 74)
- Place of Birth: Klein Silber
- Cause of Death: Hodgkins disease
- Place of Death: Hennepin County, MN
- Burial: Lamberton City Cemetery, Lamberton, Redwood Co, MN
- Death Certificate: 1943-MN-18445/Hennepin Co.



3) Marie (Mary) Bloedow Kuehl

- September 1, 1870 – November 14, 1964 (age 94)
- Place of Birth: Klein Silber
- Cause of Death: Myocardial Failure due to Arteriosclerotic Heart Disease (obituary: complications of age)
- Place of Death: Springfield, MN, (at home, her children and families by her side)
- Burial: St Paul Lutheran Cemetery, Brown County, Springfield, MN
- Death Certificate: 1964-MN-001982/Brown Co.

Mary is: Wife of William Kuehl
Mother of Kuehl Children:
Charles, Augusta, Theodore, William A.



4) Augusta (Gustie) Bloedow Lauer

- October 16, 1872 – January 14, 1955 (age 82)
- Place of Birth: Klein Silber
- Cause of Death: Massive cerebral vascular accident due to arterio-sclerotic hypertension (obituary: stroke)
- Place of Death: Springfield, Brown Co., MN
- Burial: Lamberton City Cemetery, Lamberton, Redwood Co, MN
- Death Certificate: 1955-MN-01662/Brown Co.



5) Herman William Bloedow

- December 7, 1874 – September 11, 1941 (age 66)
- Place of Birth: Klein Silber
- Cause of Death: Cerebral hemorrhage due to arterio-sclerosis (obituary: paralytic stroke)
- Place of Death: Willow Lake Township, Redwood Co., MN
- Burial: Christ Lutheran Cemetery, Willow Lake township, Wanda, Redwood Co., MN
- Death Certificate: 1941-MN-12915/Redwood Co.

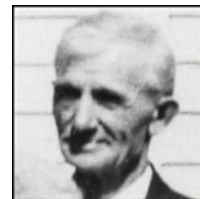

6) Ferdinand F. Bloedow

- February 22, 1878 – December 4, 1964 (age 86)
- Place of Birth: Klein Silber
- Cause of Death: Acute Myocardial infarction due to coronary sclerosis
- Place of Death: Redwood Falls, MN, Redwood Co.
- Burial: Christ Lutheran Cemetery, Willow Lake township, Wanda, Redwood Co., MN
- Death Certificate: 1964-MN-016289/Redwood Co



7) One child was born and died in Klein Silber

- No other information is known. Auguste's obituary corroborates the names and deaths of children as thirteen. The historian who carried the stories of Klein Silber and Auguste and Ferdinand was our Grandmother Mary's brother August. Enlarging the picture, he had been known to say that a child born in Klein Silber died in infancy.

**BLOEDOW FAMILY ARRIVED IN NEW YORK CITY, JULY 28, 1880
THE FAMILY LIVES IN SPRINGFIELD, MN
FOR APROXIMATELY FIVE YEARS**

8) August Friedrich Karl Bloedow

- August 3, 1880 – January 16, 1941 (age 60)
- Place of Birth: New Ulm, MN
- Cause of Death: Meningitis, pneumococcia type V11/ other causes: uremia
- Place of Death: New Ulm, MN, Brown Co.
- Burial: Christ Lutheran Cemetery, Willow Lake township, Wanda, Redwood Co. MN
- Death Certificate: 1941-MN-01436/Brown Co



9) Carl (Charlie) Gustav Bloedow (“Bledo” on birth certificate)

- January 8, 1883 – August 28, 1967 (age 84)
- Place of Birth: Springfield, MN
- Cause of Death: myocardial failure due to chronic cardio-vascular disease due to advanced arteriosclerosis
- Place of Death: Springfield, MN, Brown Co.
- Burial: Christ Lutheran Cemetery, Willow Lake township, Wanda, Redwood Co., MN
- Death Certificate: 1967-MN-019415/Brown Co.

10) Frank Conrad Bloedow (infant) (“Bledo” on birth certificate; “Blado” on death certificate)

- January 8, 1883 – August 25, 1883 (age 7 months 18 days)
- Place of Birth: Springfield, MN
- Cause of Death: measles
- Place of Death: Springfield, MN Brown Co.
- Burial: St Paul Lutheran Cemetery, Springfield, Brown Co., MN (assumed)
- Death Certificate: Book A, Page 57, Line 19/Brown Co.

11) Albert Franz Bloedow (infant) (“Blado” on death certificate)

- September 21, 1884 - October 15, 1884 (age 24 days)
- Place of Birth: Springfield, MN, Brown Co.
- Cause of Death: stomach problems
- Place of Death: Springfield, MN, Brown Co.
- Burial: St Paul Lutheran Cemetery, Springfield MN, Brown Co. MN (assumed)
- Death Certificate: Book A, Page 66, Line 20/Brown Co.

12) Emma Bloedow (infant) (“Blado” on death certificate)

- September 21, 1884 - February 22, 1885 (age 6 months 12 days)
- Place of Birth: Springfield, MN, Brown Co.
- Cause of Death: unknown
- Place of Death: Springfield, MN, Brown Co.
- Burial: St Paul Lutheran Cemetery, Springfield, Brown Co. MN (assumed)
- Death Certificate : Book A, Page 69, Line 33/Brown Co.

**BLOEDOW FAMILY SETTLES ON LAND NEAR WANDA, MN
THE SPRING OF 1885**

13) Emil Gottlieb Bloedow

- October 17, 1886 – February 26, 1973 (age 86) (death date is from Scott Tewksbury, President of Heartland State Bank, Edgeley, ND)
- Place of Birth: Willow Lake Township, Redwood Co., MN (the home place)
- Place of death: North Dakota



Emil Bloedow - Circa 1968, age 82

Research Notes

Records of the deaths of infants Frank, Albert, and Emma are located in the Brown County Courthouse, New Ulm, MN. Research provided by Eva Bloedow Harder of New Ulm, granddaughter of Mary’s brother August, daughter of Ferdinand, conveyed to us by Otto F. Bloedow.

Parents and other sibling deaths are on record in the Microfilm Room of the Minnesota Historical Society which is housed in the Minnesota History Center, St Paul, MN. They are arranged by county and are organized on each reel alphabetically by surname.

Emil Bloedow - Banker

(This following information on Emil's banking career is from Phyllis' May 12, 2014 conversation with Scott Tewksbury, President Heartland State Bank, Edgeley, North Dakota.)

Emil, the youngest child of Ferdinand and Augusta Bloedow, is the only son born on the home place in Willow Lake Township, Wanda. Rather than follow in the footsteps of older brothers and become a farmer, Emil went into finance and was the successful banker and president of Security National Bank in Edgeley, North Dakota.

In 1925, at the age of 45, Emil Bloedow left First National Bank, Edgeley, ND to join with several others pooling together \$25,000 to be used as capital to obtain the charter for Security National Bank of Edgeley. Two years later, in 1927, his former employer, First National Bank in Edgeley, failed.

On the day in 1925 when Security National Bank opened its door, it was Emil who was sitting at its helm as President. At one time Emil was the second largest stockholder with 49 shares. Charlie Burgess, an Edgeley resident holding 51, with 42 being the third most held stocks by a single party.

Through the years, book upon book of hand-written records of many years of Security National history stored in the dirt floored basement were damaged. A book containing records of 1958, one of a few salvaged, contains a Statement of Condition of that year. It lists the banks footings (total assets) at 4.5 million, 465,000 capital (net worth) with deposits of a little less than four million. If the bank was doing well in 1958, one can imagine it was keeping pace with the best of them in the late sixties.

In conversation with today's president of Heartland State Bank (formerly Security National), Scott Tewksbury suggested that Emil probably never did retire, but probably worked on towards the end of his life. Through the years Emil must have managed the bank well, as forty years later Heartland State Bank continues to thrive in this small farming community.

Today Scott Tewksbury from his teenage years remembers Emil with his cigars. According to Scott's staff, in the bank one would recognize the puff, a thin line of white with Emil and his cigar at its origin. In the 1980s Security National Bank was purchased by Charlie Burgess who presided over what now became Heartland State Bank. Later Charlie's son Richard succeeded his father as president. Heartland State is a family owned bank (the only such bank) in LaMoure county, North Dakota.



Security National Bank when Emil was president



First National Bank, Edgeley, ND, where Emil worked prior to Security National Bank



Uncle Emil with William and Elizabeth Kuehl.

Generations 3 and 4 - a summary

Generation 3: Mary and her siblings

- who are Aunts and Uncles of Charley, Gustie, Ted, Bill

Generation 4: Children of Mary and her Siblings

- who are Cousins of Charley, Gustie, Ted, Bill
- who are Grandchildren of Ferdinand and Augusta

Note: In this list there is a distinction between a "farm wife" and home maker. A farm wife helps run the business of farming.

Great grandparents of Mary Bloedow Kuehl are unknown

1. Gotlieb and Maria Bloedow (grandparents of Mary): thought to be farmers

2. Ferdinand and Augusta Bloedow (Mary's parents): Klein Silber, Germany; Springfield, Brown Co, MN; Willow Lake Twp, Redwood Co, MN. Ferdinand was a railroad worker in Springfield, farming was their occupation in Germany and Willow Lake Twp

3. Carl (William) Frederick Bloedow: Klein Silber, Germany; Springfield, Brown Co, MN; Waterbury Twp, Redwood Co, MN; farmer

Wife: Anna Maria Louise Schade: Rohrbeck, Kreis Arnswalde, Germany; Lake Elmo, Washington Co, MN; Owatonna, Steele Co, MN; New Avon Twp, and Waterbury Twp, Redwood Co, MN; farm wife

4. Otto Albert Wilhelm Bloedow: Waterbury Twp, Redwood Co, MN; Golden Valley, MN; farmer, machinist. Died 1992, age 42 of pneumonia. (Otto Albert Wilhelm is the father of Otto F Bloedow, the Bloedow family genealogist who contributed much information for this book.)

4. William Friedrich Bloedow: Waterbury Twp, Redwood Co, MN; Robbinsdale, MN; Director of Purchasing for Graco

4. Elenora Bloedow: Waterbury Twp, Redwood Co, MN; Minneapolis, MN; Pasadena, CA; domestic help in private homes, kitchen help in a restaurant, housekeeping in nursing homes

3. Wihelmine (Minnie) Bloedow Anderson: Klein Silber, Germany; Springfield, Brown Co, MN; Willow Lake Twp, MN; Lamberton, Redwood Co, MN; Drug & jewelry store owner

Husband: John Albert Anderson: Scott Co, MN; Lamberton, Redwood Co, MN; drug & jewelry store owner

4. LeMae Augusta Anderson: Lamberton, Redwood Co, MN; piano teacher

4. Emma Louise Anderson (died as infant): Lamberton, Redwood Co, MN

3. Marie (Mary) Bloedow Kuehl: Klein Silber, Germany; twice living in Springfield, Brown Co, MN; Willow Lake Twp, Redwood Co, MN; farm wife

Husband: William Kuehl: Ziegenhagen, Germany; Willow Lake Twp, Redwood Co, MN; twice living in Springfield, Brown Co, MN; farmer

4 Albert Kuehl: died as young child

4. Charles (Charley) Ferdinand Kuehl: Willow Lake Twp, Redwood Co, MN; farmer

4. Augusta (Gustie) Marie Kuehl Sandmann: Willow Lake Twp, Redwood Co, MN; Burnstown Twp, Springfield, Brown Co, MN; farm wife

4. Theodore (Ted, T.E.) Edward Kuehl: Willow Lake Twp, Redwood Co, MN; Springfield, Brown Co, MN; Lamberton, Redwood Co, MN; banker

4. William (Bill, William A) Arthur Kuehl: Willow Lake Twp, Redwood Co, MN; Springfield, Brown Co, MN; Walnut Grove, Redwood Co, MN; banker

3. Augusta (Gustie) Bloedow Lauer: Worked as domestic for May Einen

Husband: Charles Albert Lauer: New Ulm, Brown County, MN; Lamberton, Redwood Co, MN; farmer

4. Charles Albert Lauer Jr.: he was adopted and lived in Lamberton, Redwood County, MN and moved to Santa Cruz, CA; occupation unknown

3. Hermann Bloedow: Klein Silber, Germany; Springfield, Brown Co, MN; Willow Lake, Twp, Redwood Co, MN; farmer

Wife: Ida Wilhelmina Luedtke (Hermann and Charlie married sisters): Germany; Minnesota Lake, MN, Willow Lake Twp, Redwood Falls, Redwood Co, MN; farm wife

4. George Harold Bloedow: Willow Lake Twp, Redwood Co, MN; Redwood Falls, Redwood Co, MN; farm hand

4. Alice Louise Bloedow Zimmerman: Willow Lake Twp, Redwood Co, Farmed near Wanda, Wabasso and Redwood Falls - all in Redwood Co, MN; farm wife

- 4. Erwin (Jerry) Henry Carl Bloedow:** Willow Lake Twp, Redwood Co, MN; Minneapolis, MN; Des Moines, IA; movie theater owner
- 4. Gilmore (Dick, Gilly) Bloedow:** Willow Lake Twp, Redwood Co, MN
- 4. Winfield (Windy) Milton Bloedow:** Willow Lake Twp, Redwood Co, MN; farmer
- 4. Louise Mary Elaine Bloedow:** Willow Lake Twp, Redwood Co, MN; Belle Plaine, IA; Minneapolis, MN
- 3. Ferdinand F. Bloedow:** Klein Silber, Germany, Springfield, Brown Co, MN; Willow Lake Twp, Milroy, Fairfax, Belview and Clements, all in MN; managed grain elevators in Wanda, Milroy, Fairfax, Belview and Clements, all in MN; owned Bloedow Hardware store in Clements and the first telephone exchange in Clements
- Wife: Wilhelmine (Minnie) Emma Darkow:** homemaker
- 4. Bertrand Gerald Albert Bloedow:** Wanda, Belview, Clements, all in Redwood Co, MN
- 4. Orfield Paul Barand Bloedow:** Fairfax, Renville Co, MN; Belview, Redwood Co, MN; (died at age 5)
- 4. Guilford Max Orlando Bloedow:** Fairfax, Renville Co, MN; Belview and Clements, both in Redwood Co, MN; occupation is unknown; awarded the Purple Heart for wounds received while serving in the armed forces during World War II
- 4. Harry William Alden Bloedow:** Belview, Clements, and Redwood Falls, all in Redwood Co, MN; livestock trucker, carpenter, general contracting, built electric transmission lines, and owned Bloedow Lumber Yard in Wanda and Hi-Way Lanes Bowling Alley in Redwood Falls
- 4. Verona Beatrice Bloedow (single):** Postmaster in Clements, Redwood Co, MN; wrote brief early Bloedow history; see one story on top of page 2.1 - Auguste sees fortune teller.
- 4. Ivan Ernie Ferdinand Bloedow:** Clements & Redwood Falls, both in Redwood Co, MN; managed Bloedow Lumber Yard in Wanda; carpenter & cabinetry work and managed Hi-Way Lanes Bowling Alley in Redwood Falls; served in the Army during World War II
- 3. One child was born and died in Pomerania (Germany)**
- 3. August Friedrich Karl Bloedow:** New Ulm and Springfield, both located in Brown Co, MN; Willow Lake Twp and Waterbury Twp, both in Redwood Co, MN; brother of Grandmother Mary; original teller of Bloedow family stories.
- Wife: Marie (Mary) Wilhelmine Tonak:** Sundown Twp and Waterbury Twp, both in Redwood Co, MN
- 4. Eva Augusta Marie Bloedow Netzke:** died at age 23; Waterbury Twp, Redwood Co, MN; farm wife
- 4. Ferdinand (Fernie) Bloedow (father of Vernon who succeeds his grandfather August as Bloedow family story teller):** Waterbury Twp, Redwood Co, MN; farmer
- 3. Carl (Charlie) Gustav Bloedow (Herman and Charlie married sisters):** Springfield, Brown Co, MN; Willow Lake Twp, Redwood Co, MN; farmer
- Wife: Hedwig (Hattie) Luedtke:** Minnesota Lake, MN; Willow Lake Twp, Redwood Co, MN; farm wife
- 4. Garfield (Garf) Sylvester Bloedow:** Willow Lake Twp, Redwood Co, MN; Springfield, Brown Co, MN; Apache Junction, AZ; manager of Springfield Elevator
- 4. Orville (Orv) Henry Emil Bloedow:** Willow Lake Twp, Redwood Co, MN; Saint Paul, MN; farmer and laborer
- 4. Eldonna (Dollie) Marion Bloedow Fenger:** Willow Lake Twp, Redwood Co, MN; rural school teacher, farm wife
- Husband: Hilman Fenger**
- 3. Frank Conrad Bloedow, 4. Albert Franz Bloedow, 4. Emma Bloedow:** all three babies born and died in Springfield, Brown Co, MN
- 3. Emil Gottlieb Bloedow:** Waterbury Twp, Redwood Co, MN; Edgeley, ND; banker
- 1st Wife: Mary Charlotte Harrison**
- 4. Muriel Bloedow Herness**
- Husband: Raymond A. Herness**
- 2nd Wife: Myrtle (maiden name unknown):** She was previously married to man with name of Robinson and had 3 children in that marriage. She endowed a scholarship fund at the Edgeley library.